

**COLLEGE OF FORESTRY**

**AN INITIATIVE DESIGNED TO  
PROTECT LIVES, PROPERTY,  
AND THE ENVIRONMENT  
THROUGH EDUCATION,  
OUTREACH, RESEARCH, AND  
LANDSCAPE MANAGEMENT**



**Oregon State  
University**





**Stoichiometric formula of combustion**



**FIRE IS JUST A CHEMICAL REACTION, and VERY PREDICTABLE.**

**(A FORCE OF NATURE – a GREAT CONSTANT)**

# STEP 1: IDENTIFY A NEED

<https://www.bloomberg.com/graphics/hottest-year-on-record/>

## Comparison of Room Furnishings

Legacy Room



Modern Room



03:50







Photo credit: USDA Forest Service





Subdivision in Santa Rosa destroyed by fire



Before



After



Home in Gatlinburg



Before

After





**STEP 2:  
ORGANIZATIONAL  
INFRASTRUCTURE**

## ROLE OF OSU EXTENSION

To learn about the latest techniques and science in natural resource management, and then, through educational programs and materials, transfer this knowledge to our client groups...

...such as forest owners, foresters and other natural resource managers, Christmas tree growers, loggers and forest workers, etc.



Oregon State University  
College of Forestry



Oregon State  
University

**AGENTS AND SPECIALISTS  
STATIONED THROUGHOUT  
OREGON**

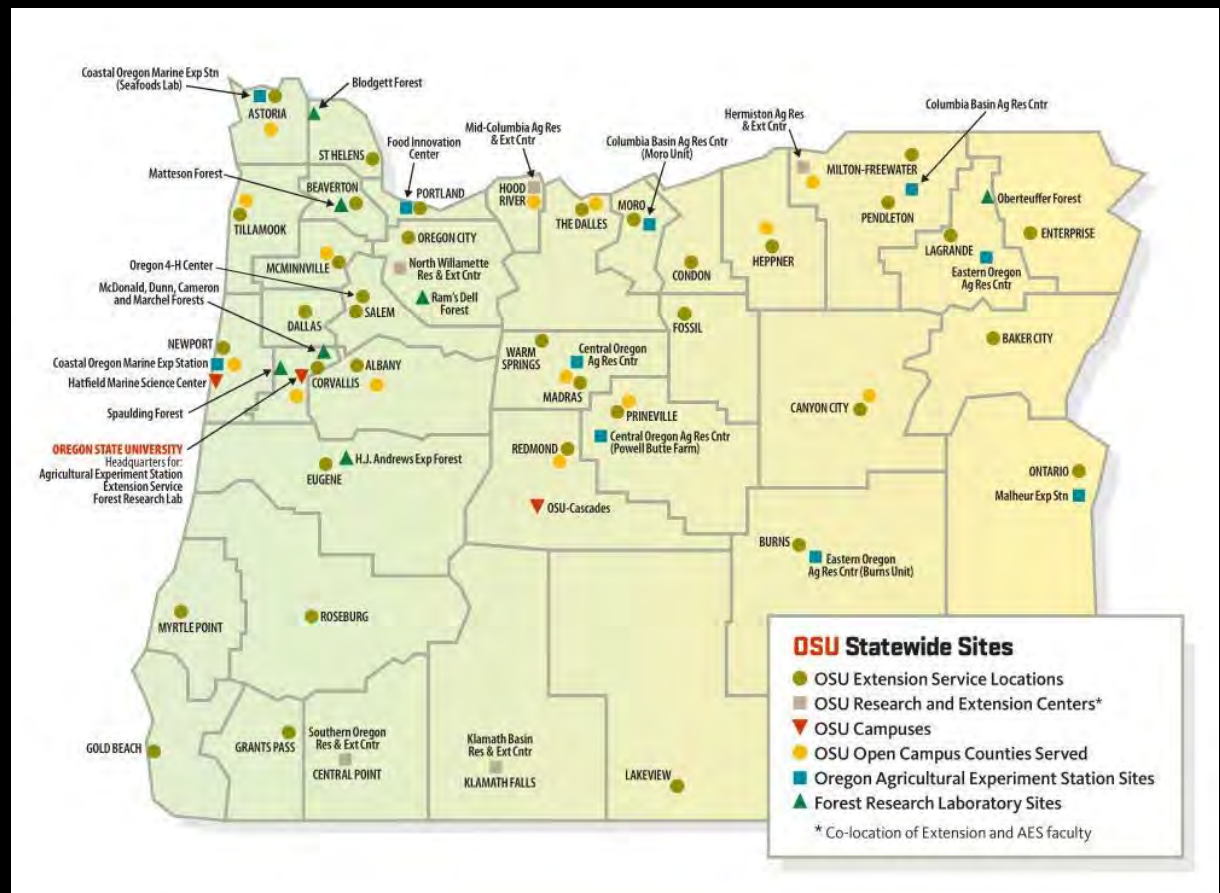



# OSU EXTENSION: COLLEGE OF FORESTRY CORE CURRICULA AND PROGRAMS

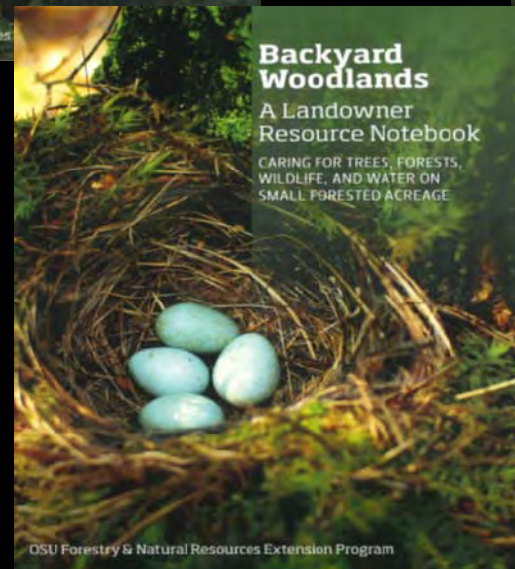
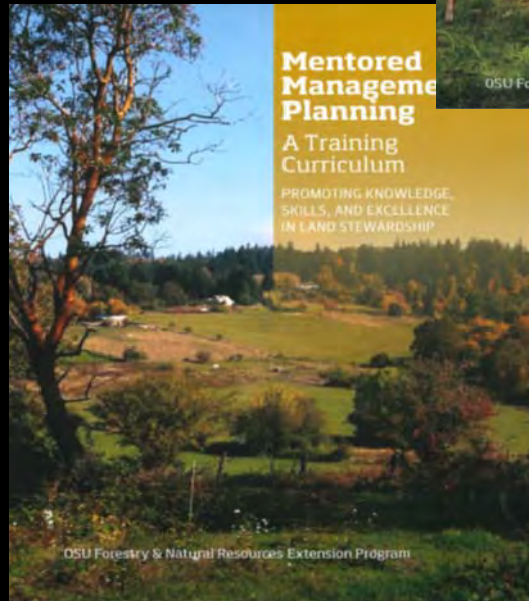
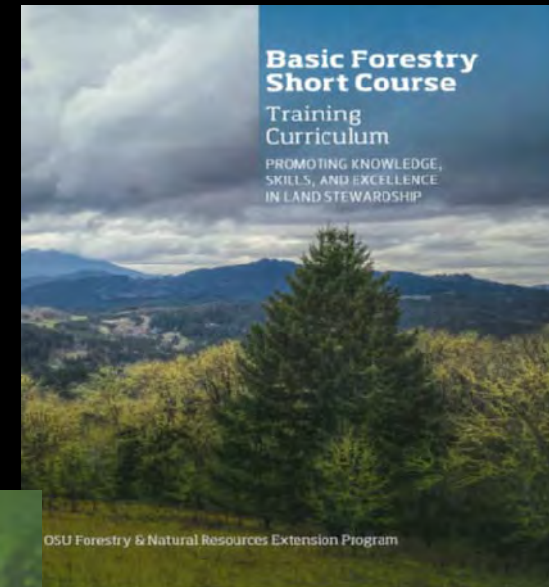

<https://catalog.extension.oregonstate.edu/sites/catalog/files/project/pdf/em9168.pdf>

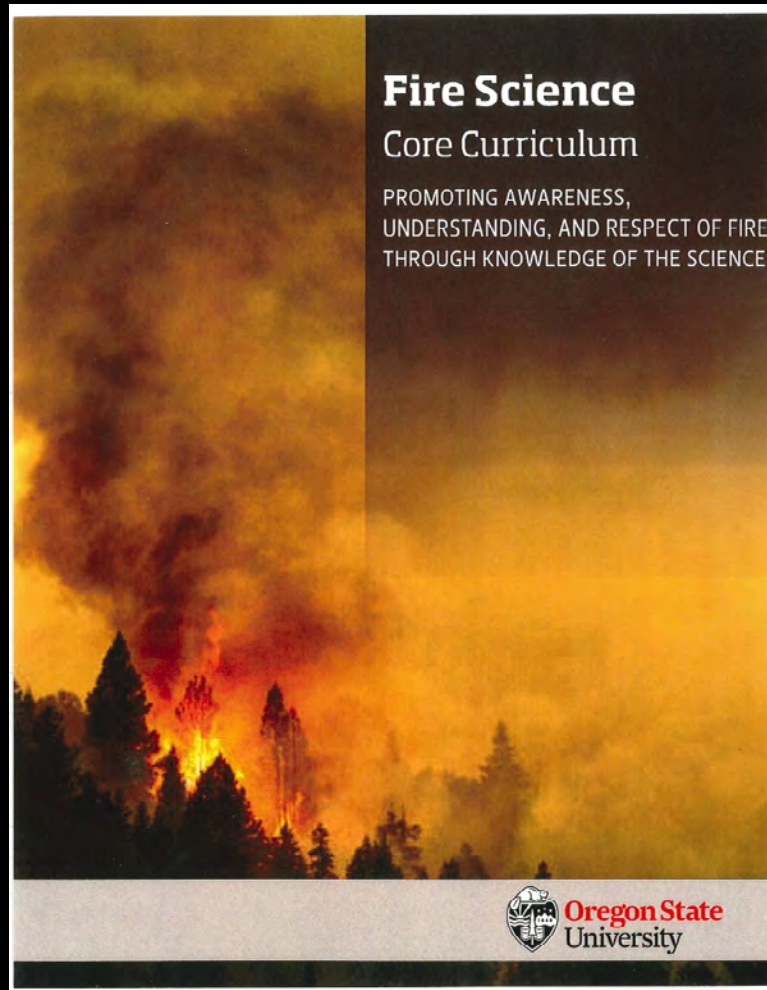

## Fire Science

### Core Curriculum

PROMOTING AWARENESS,  
UNDERSTANDING, AND RESPECT OF FIRE  
THROUGH KNOWLEDGE OF THE SCIENCE



**Oregon State**  
University

## STEP 4: DEVELOP EDUCATION AND OUTREACH MATERIALS

<https://catalog.extension.oregonstate.edu/em9172>

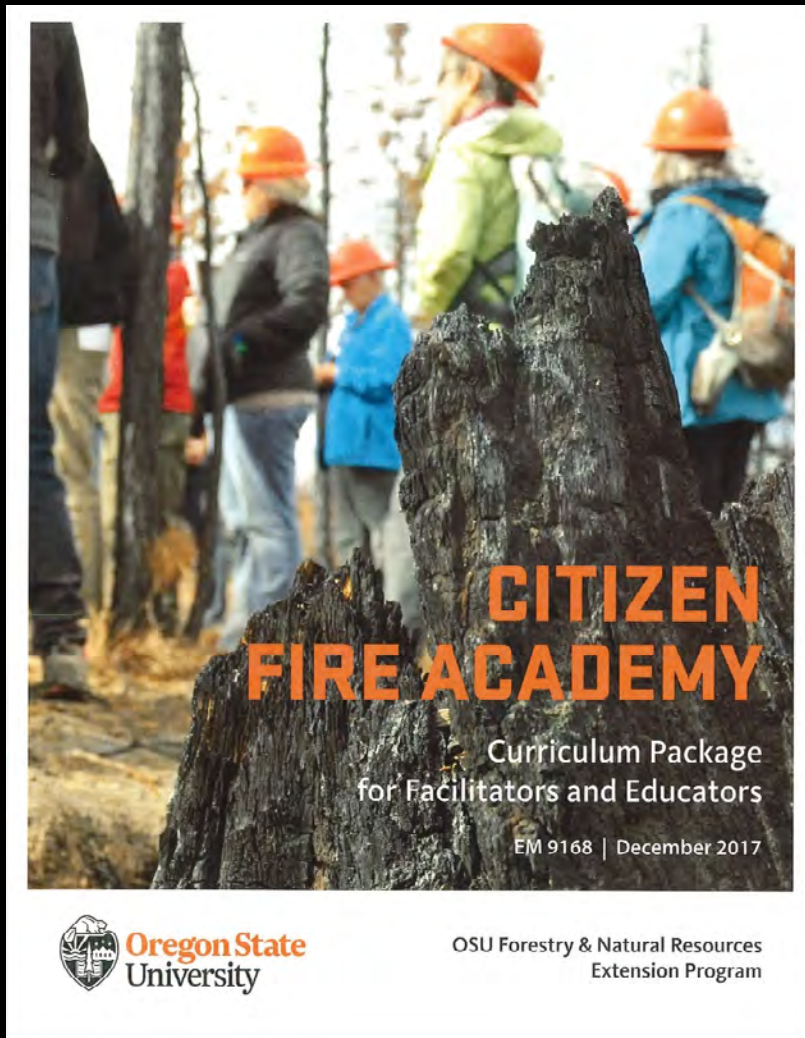

**Oregon State**  
University

OSU Forestry & Natural Resources  
Extension Program

**STEP 5: NEEDS  
ASSESSMENT  
AND  
A PLAN**



Amy | Brad → Bob | Lauren | Norma | Val | Alicia | Glenn → Nicole | Max | Daniel → EVERYONE

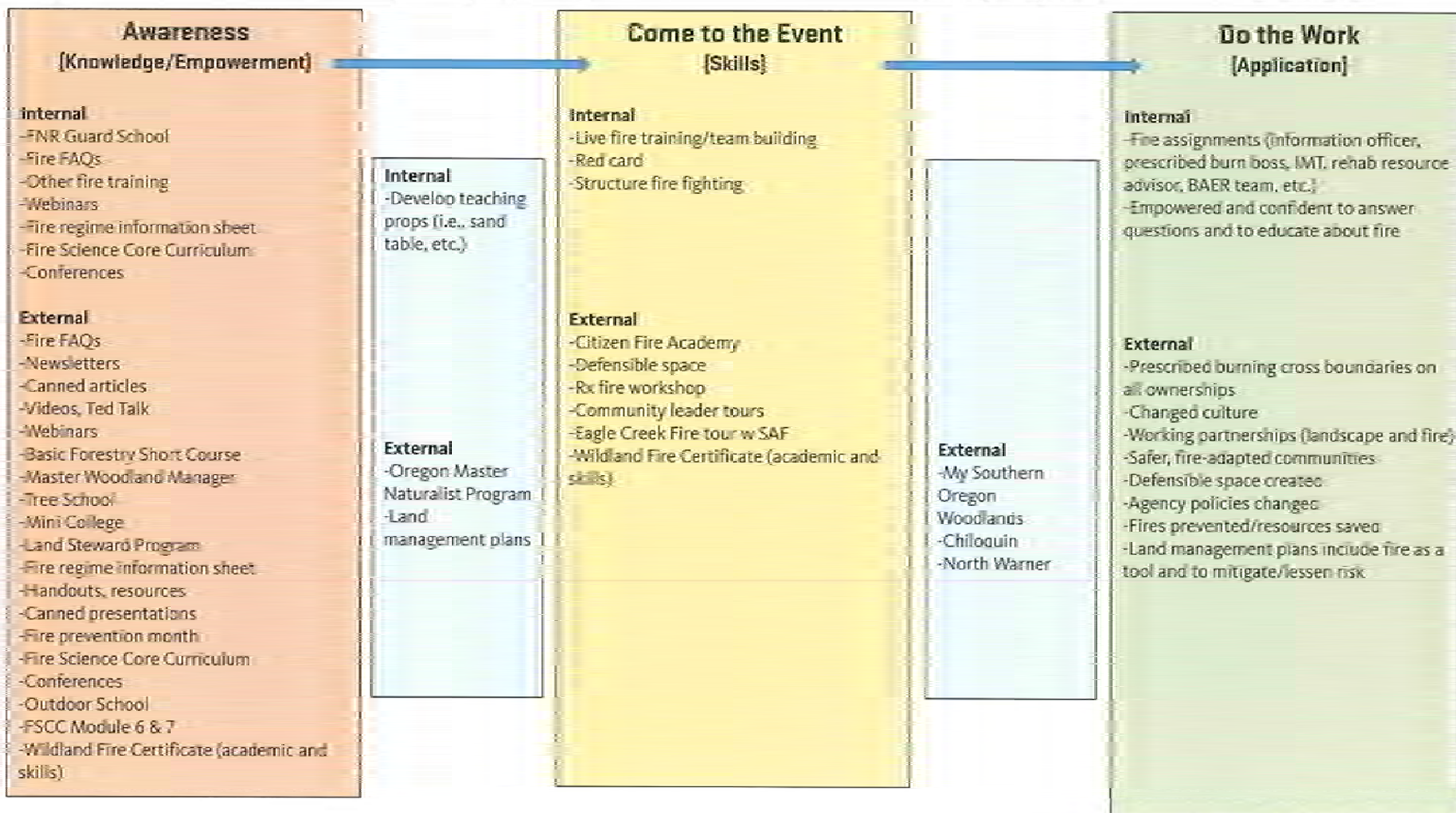

# Schedule

Conferences | Workshops | Handouts | Canned Presentations | Newsletters | Ted Talk | Videos | Webinars | Social Media | Website



JAN	FEB	MAR	APR	MAY	JUN	JUL	AUG	SEP	OCT	NOV	DEC
			Tree School				FNR Live Fire Event		Tree School		
			Basic Forestry Short Course				General Fire Fact Sheets		Fire Prevention Month		
			FNR Guard School			Outdoor School		Mini College			
	Structure Fire Fact Sheet		Citizen Fire Academy					Structure Fire Fact Sheet			
	Wildland Fire Certificate		Rx Fire Workshop					Wildland Fire Certificate			
	Oregon Master Naturalist		Defensible Space Fact Sheets					Citizen Fire Academy			
			Master Woodland Manager					SAF Tour Eagle Creek			

1. Establish new and strengthen existing partnerships;
2. Accelerate improvements in resource management and fire response practices;
3. Secure technical assistance;
4. Coordinate access to resources and information across jurisdictions;



5. Facilitate closer coordination between public land managers and private landowners focused on pre-hazard mitigation planning activities (including harvest/thinning and prescriptive burning);
6. Foster, assist, and support existing collaborative landscape management efforts across the State; and
7. Deliver fire-related education and outreach among multiple stakeholders that account for local risks and hazards, conditions, values, and interests relating to fire-prone landscapes and watersheds - and to at-risk communities within identified landscapes.

**STEP 6:  
PILOTS AND  
PROOF OF  
CONCEPT**

## **A. LANDSCAPE, CROSS- BOUNDARY PROJECTS**



# **Landscape Scale Cross-Boundary Projects – A Step by Step Process**

- 1. Form a Partnership**
- 2. Identification of a Landscape (NEPA-ready)**
- 3. Landowner Outreach and Education**
- 4. Mapping and Inventory**
- 5. Support to Private Landowners**
- 6. Grant Writing for Implementation**
- 7. Agreements**
- 8. Implementation**
- 9. Ecological, Social, and Economic Benefits**

**Mission:**

**To facilitate restoration projects on public and private forestland in Klamath and Lake Counties through education outreach and diverse partnerships.**



### KLFHP MISSION STATEMENT:

To facilitate restoration projects on public and private forestland in Klamath and Lake Counties through education, outreach and diverse partnerships.

HISTORIC



EXISTING



DESIRED



USING THE KLFHP  
AS THE COMMON,  
NEUTRAL  
PLATFORM

WORKING  
TOGETHER WITH A  
COMMON VISION



OVERCOMING THE  
BARRIERS  
BETWEEN AND  
AMONG

FORM INNOVATIVE  
AGREEMENTS or  
MOU'S

COLLECTIVELY  
ACCOMPLISHING THE  
TASKS



Project Implementation

TO MAKE A DIFFERENCE  
ON THE GROUND

Desired Outcome





**62 million acres**  
**25 million hectares**



**4 million acres**  
**1.6 million hectares**

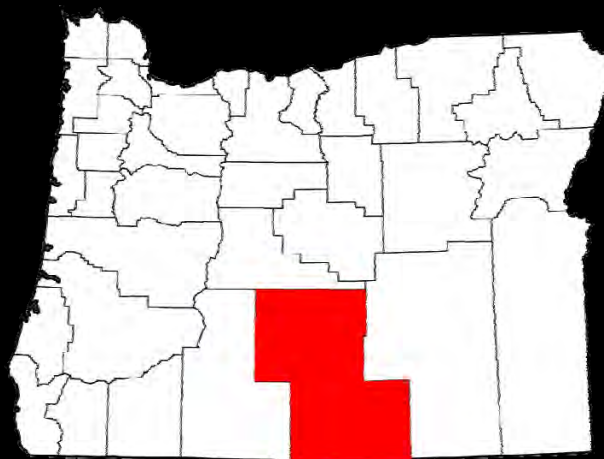
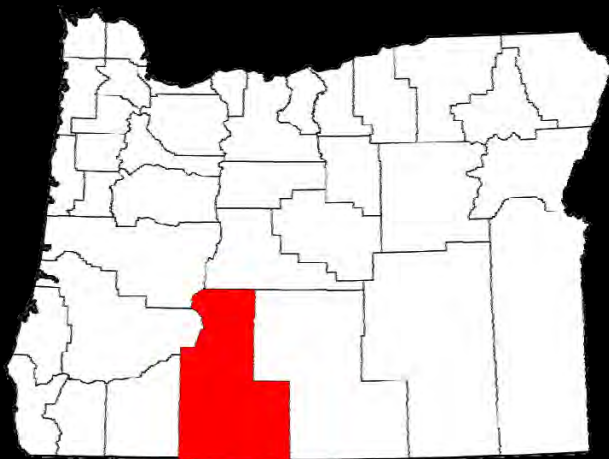

**5 million acres**  
**2 million hectares**



**2017 & 2018 Completed: 8700 hectares  
public and 2100 hectares private**

**150,000 acres      35,000 acres  
60,000 hectares    14,000 hectares**

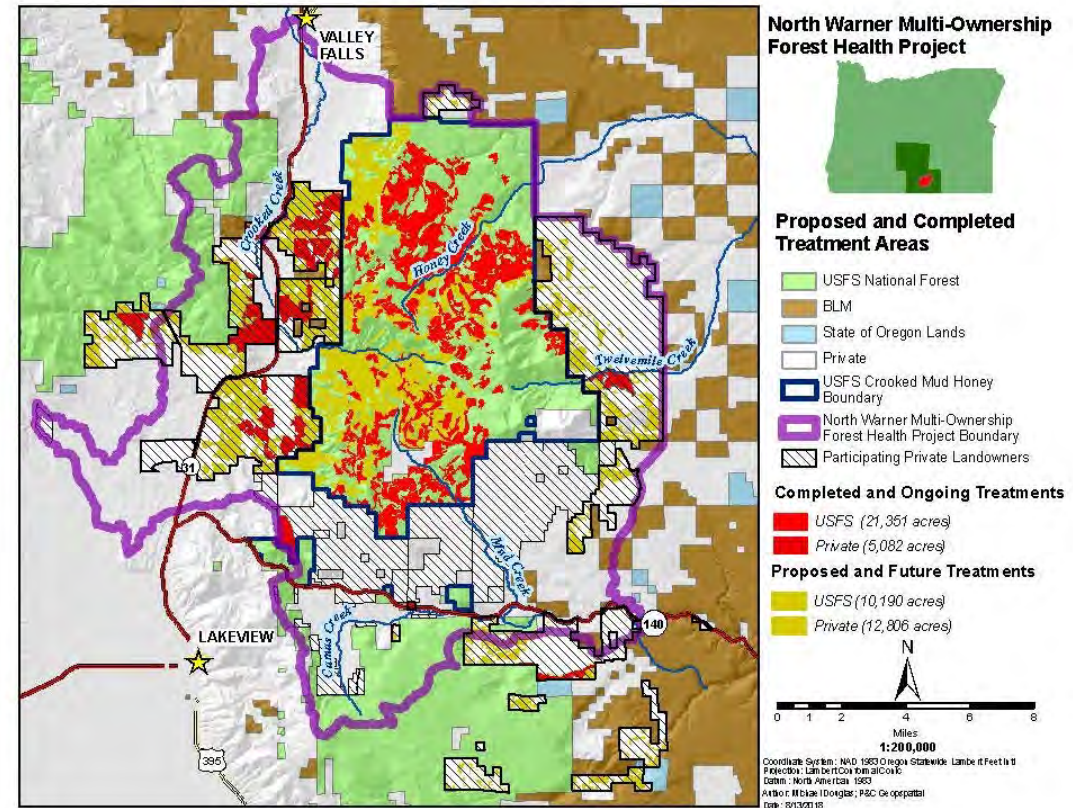
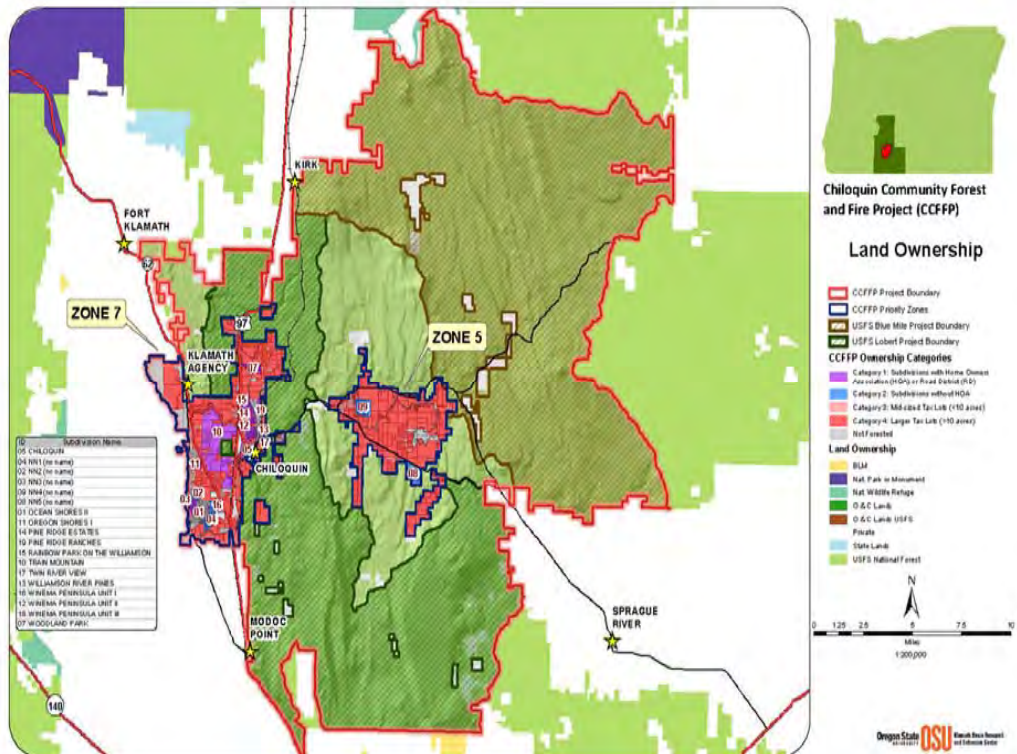

**110,000 acres  
45,000 hectares**

**150,000 acres  
15,000 hectares**

## North Warner Forest Health Multi-Ownership Forest Health Project



### A Process that Works for Simple to Complex Projects

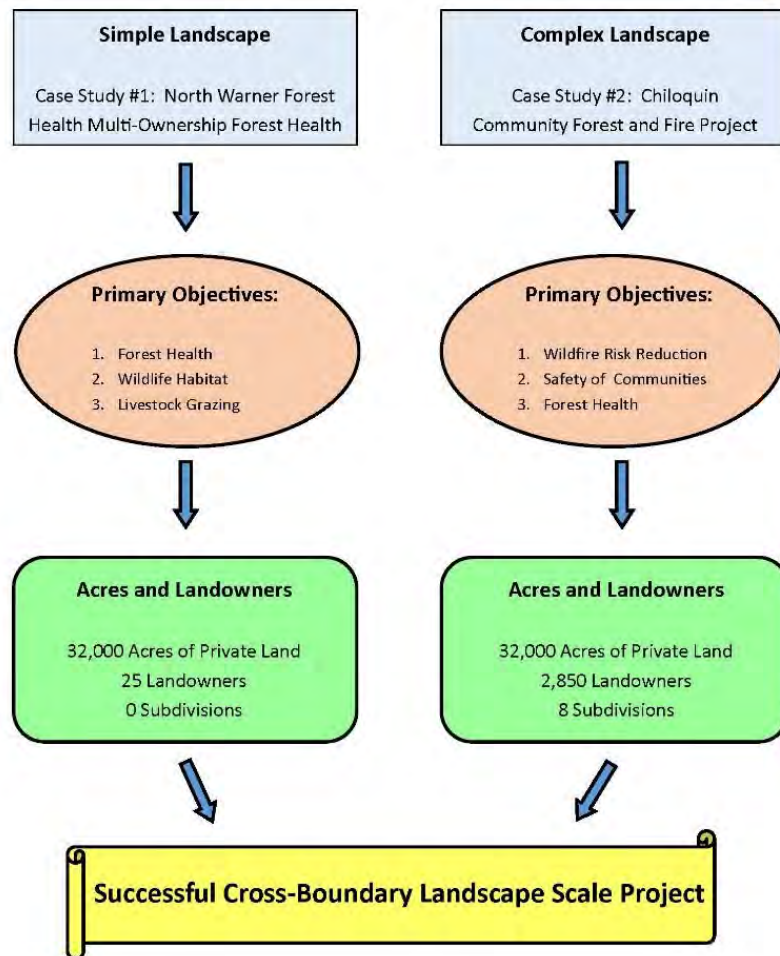

## Chiloquin Community Forest and Fire Project





# **Planning and Implementing Cross-Boundary Landscape Scale Restoration and Wildfire Risk Reduction Projects: A Guide to Achieve the Goals of the National Wildland Cohesive Strategy.**

*Leavell, Daniel, A. Markus, C. Bienz, K. Carlsen, E.J. Davis, M. Douglas, D. Ferguson, L. Fledderjohann, K. Johnson, N. Livingston, J. Pettigrew, G. Rogers, M. Schreder, D. Shoun, L. A. Vradenburg. 2018. In Press.*



**Oregon State  
University**

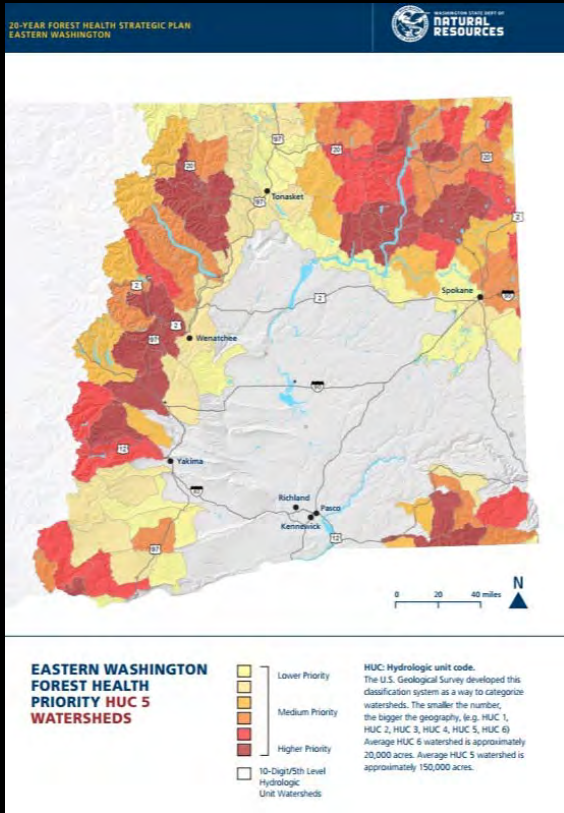

<http://southgpc.org/2017/11/03/20-year-forest-health-strategic-plan-eastern-washington/>

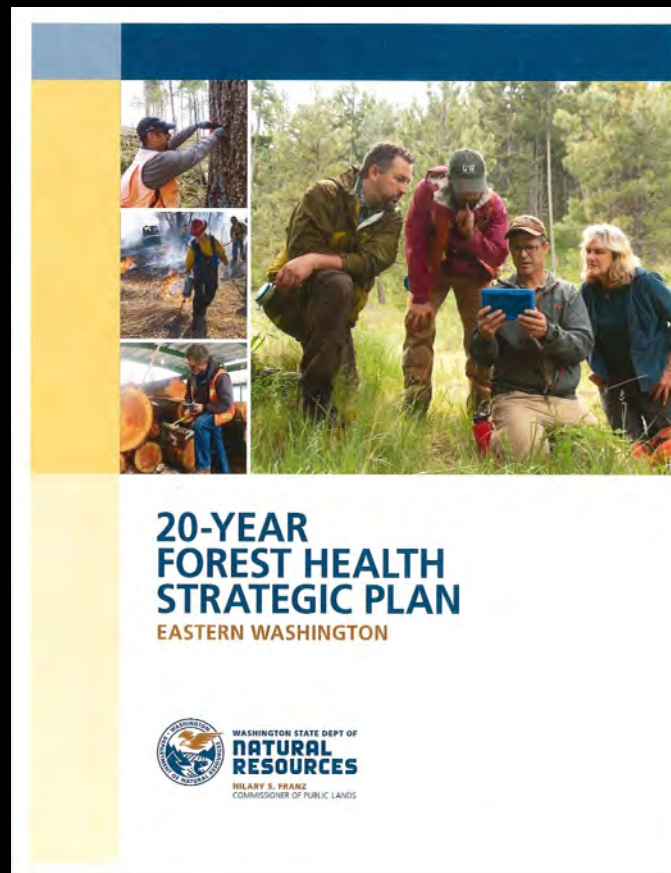

[http://oregonexplorer.info/topics/wildfire-risk?qt-subtopic\\_quicktab=4&ptopic=62](http://oregonexplorer.info/topics/wildfire-risk?qt-subtopic_quicktab=4&ptopic=62)

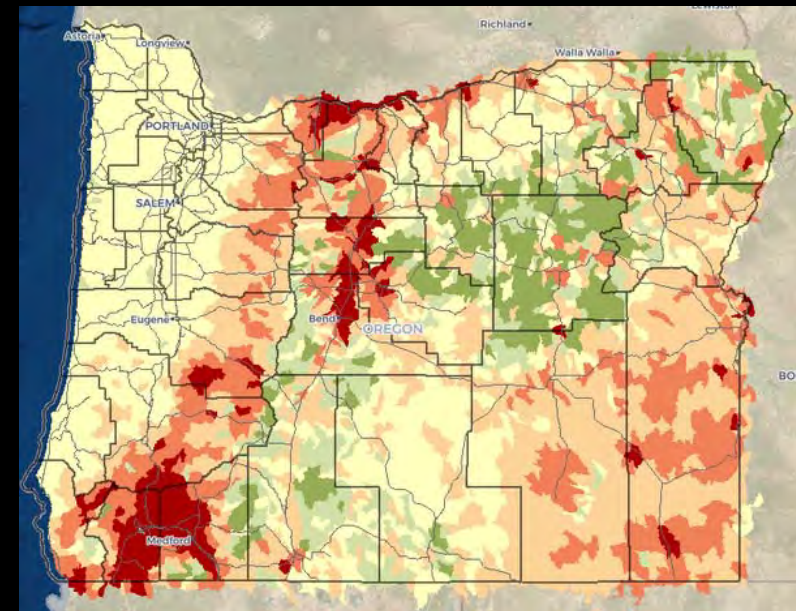

*Rick Stratton, U.S. Forest Service Fire Analyst and Manager of the Pacific Northwest Quantitative Wildfire Risk Assessment*

## B. STATE-WIDE RISK ASSESSMENT



# PRIORITIZE RISK

East Hills - Lobert Landscape Restoration Plan: General Land Ownership

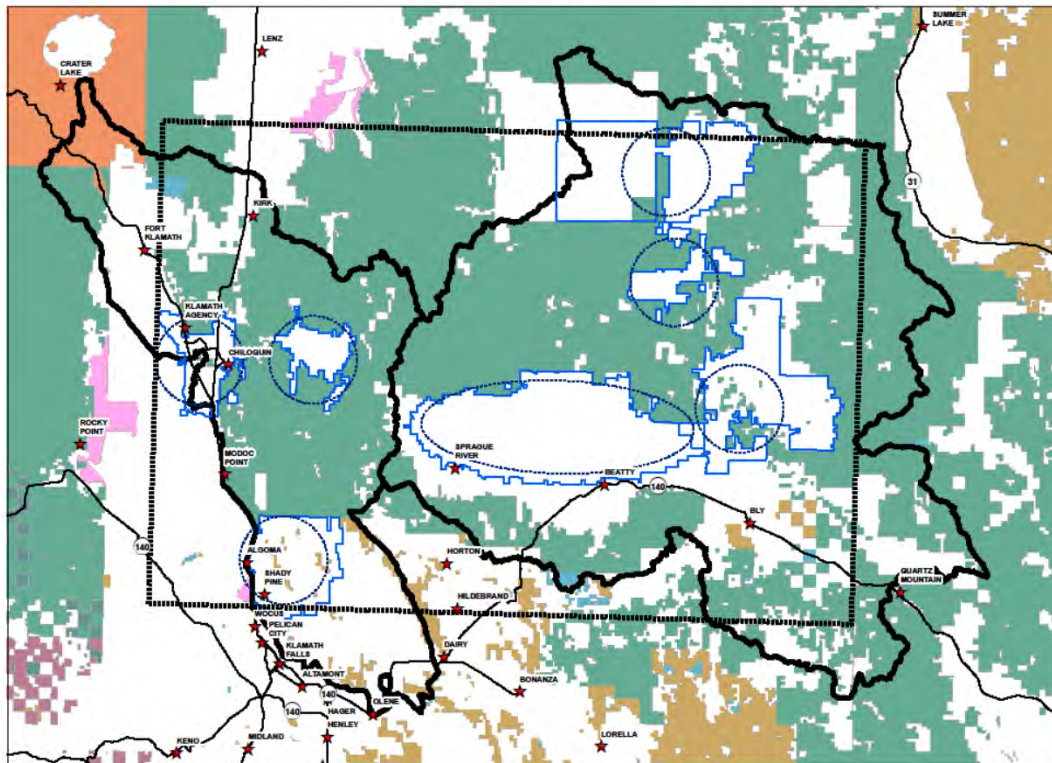

East Hills - Lobert Landscape Restoration Plan: Communities At Risk

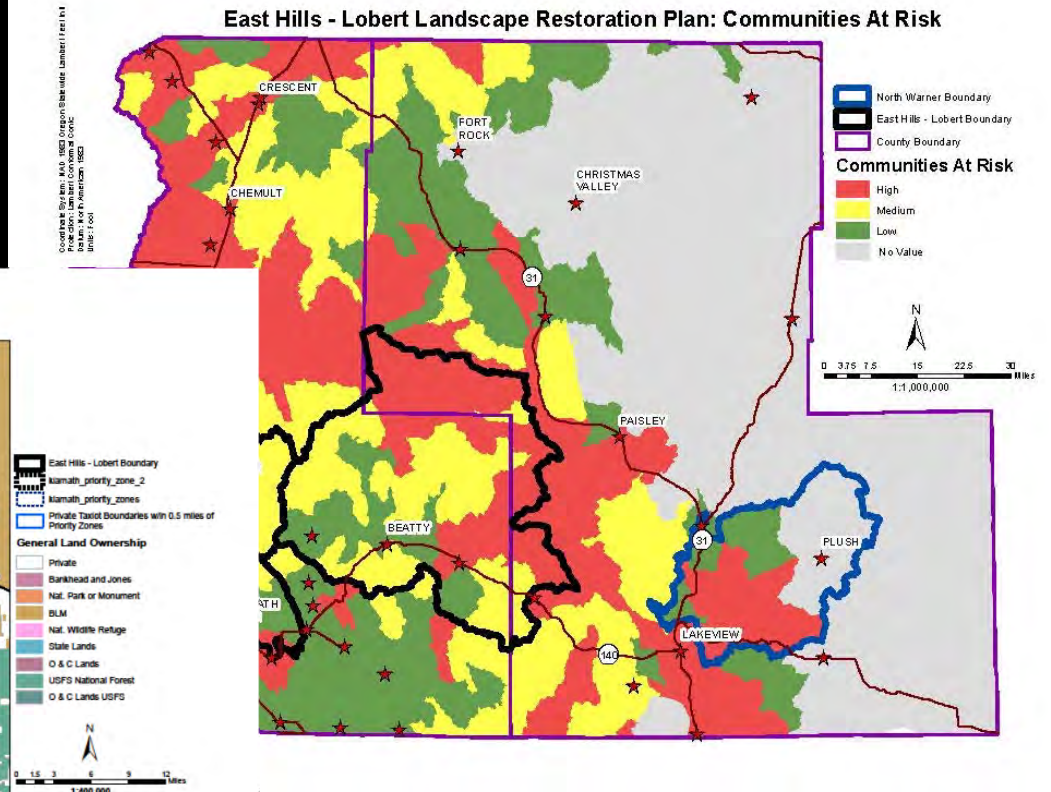



### Three Goals:

1. Resilient Landscapes
2. Fire Adapted Communities
3. Safe and Effective Wildfire Response

*Vision: To safely and effectively extinguish fire when needed; use fire where allowable; manage our natural resources; and as a nation, to live with wildland fire.*



**Oregon State  
University**

**C. NEED FOR  
RESEARCH**

**HOMES AS FUEL: DO WE NEED  
A NEW FIRE BEHAVIOR PARADIGM?**



**Oregon State  
University**











JUN 28 2000  
3:11:39 PM







<https://robinkraft.github.io/norcal-fires-imagery/compare.html/robinkraft.github.io/norcal-fires-imagery/compare.html>

**“If we didn’t have the winds, we wouldn’t have had these issues,” Lowenthal said.**



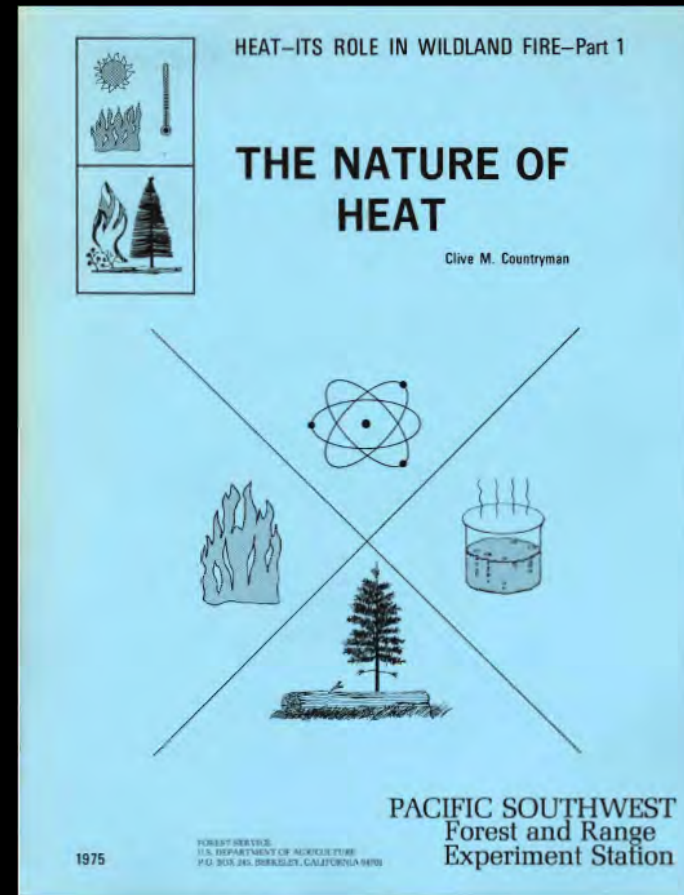
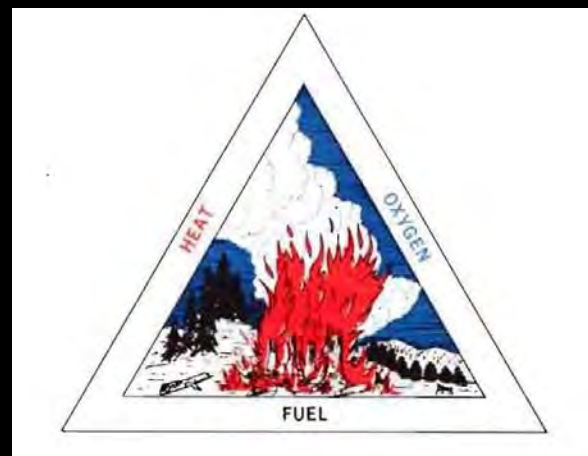
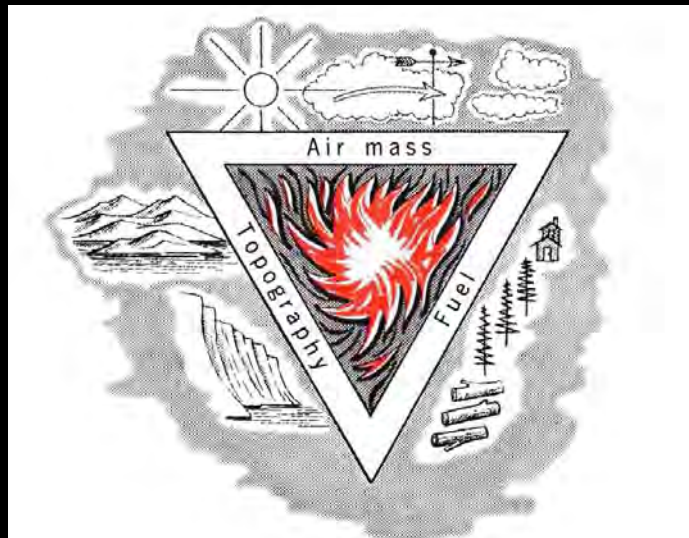

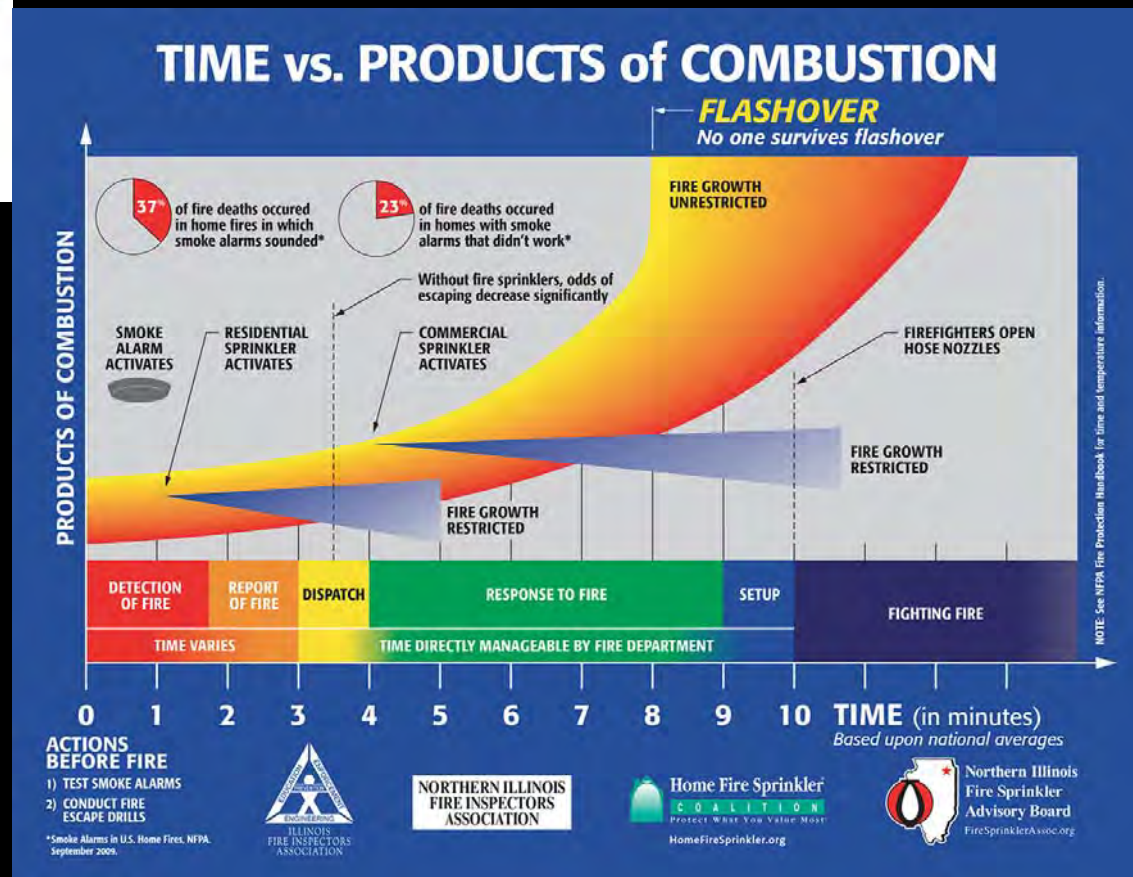





**THANK YOU FOR LISTENING**

**QUESTIONS?**